

B/S.P. 80/355/2001
 Planning Permit No.
APPROVED
 SUBJECT TO THE CONDITIONS IN
 THIS OFFICE LETTER.
 No. 11543/2001 Date 7-2-2001
 FOR MEMBER SECRETARY
 CHENNAI METROPOLITAN
 DEVELOPMENT AUTHORITY
 CHENNAI-600 008.

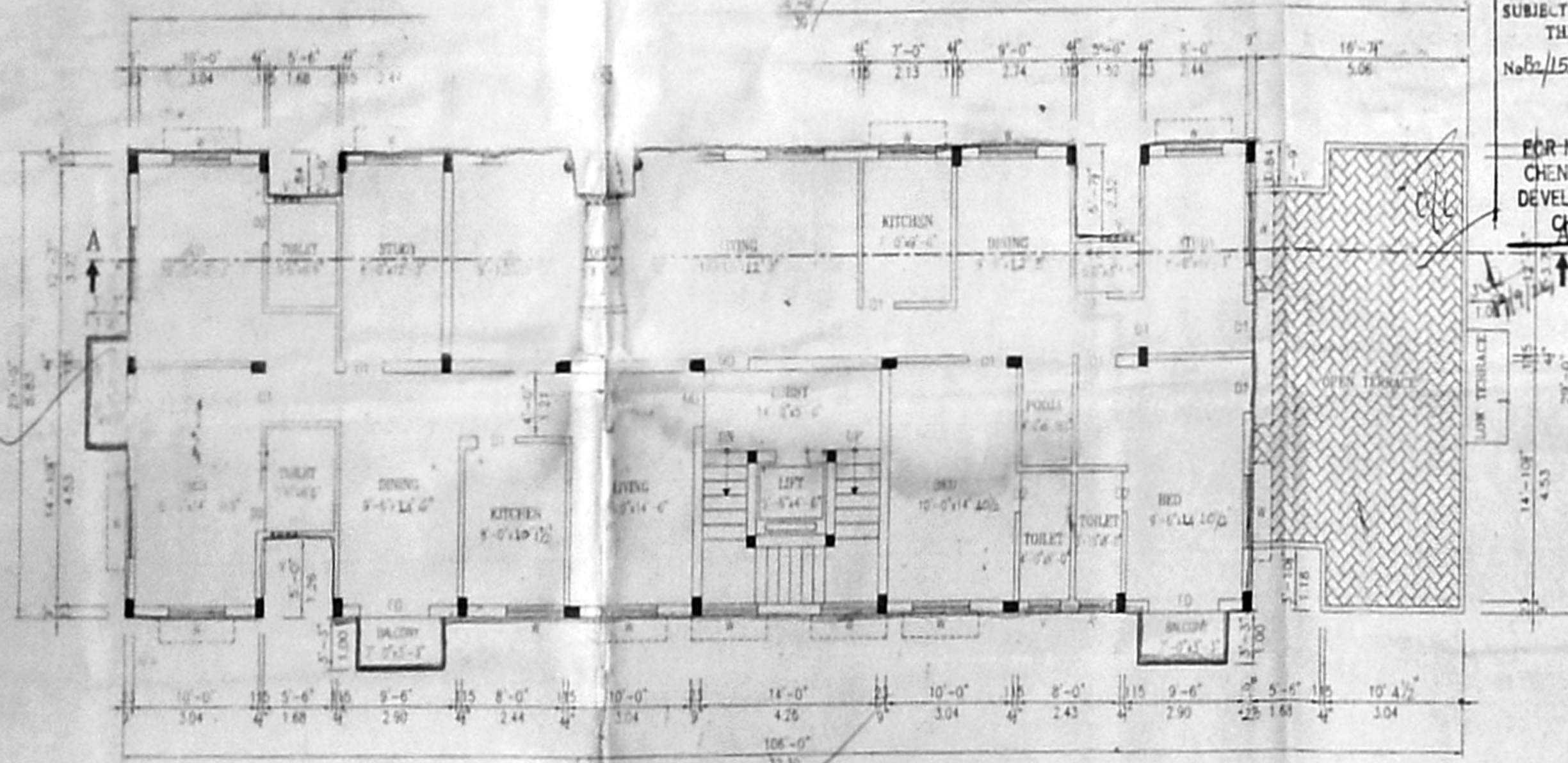

FOURTH FLOOR PLAN

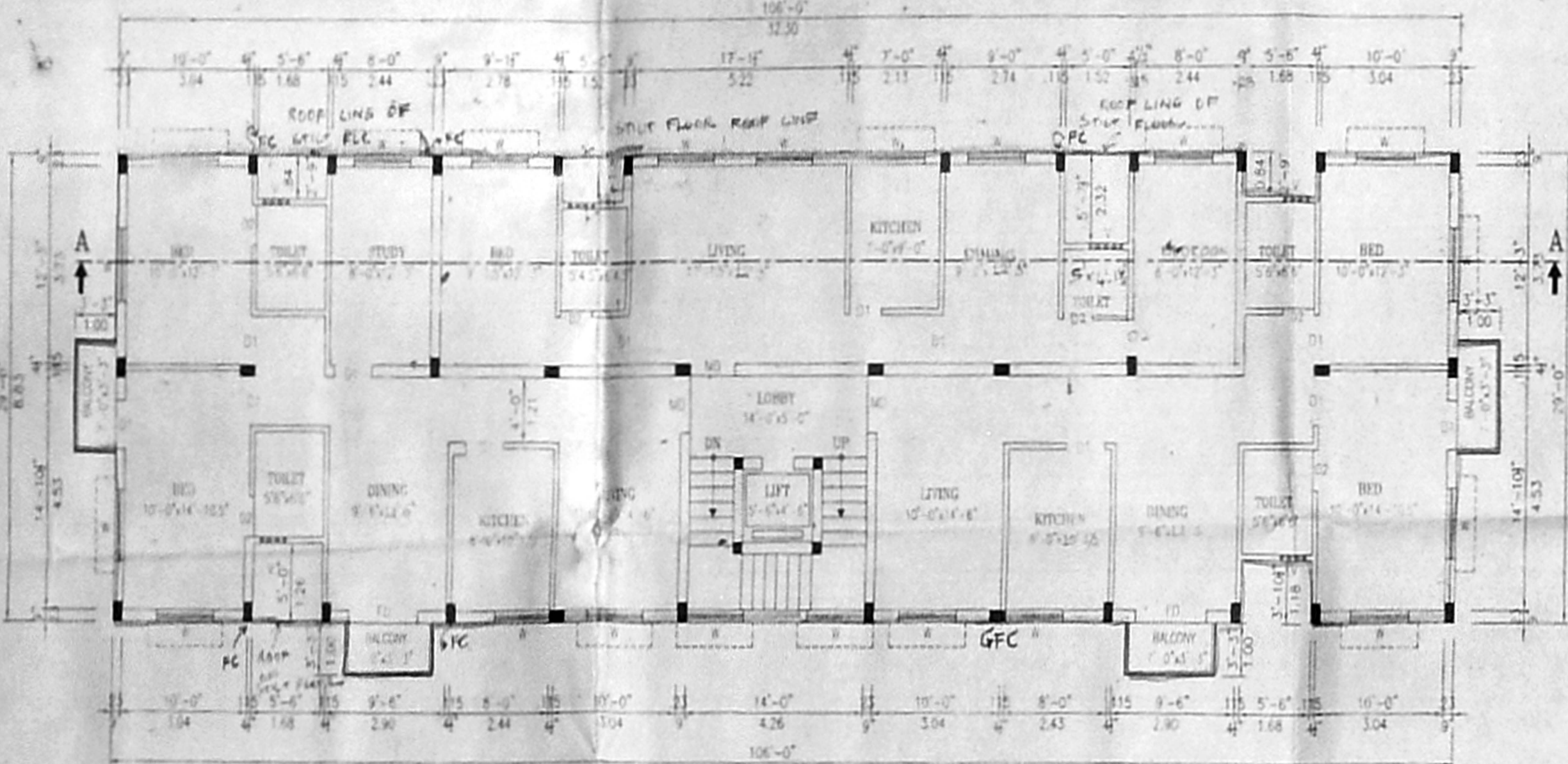

TYPICAL FLOOR PLAN (FIRST, SECOND & THIRD)

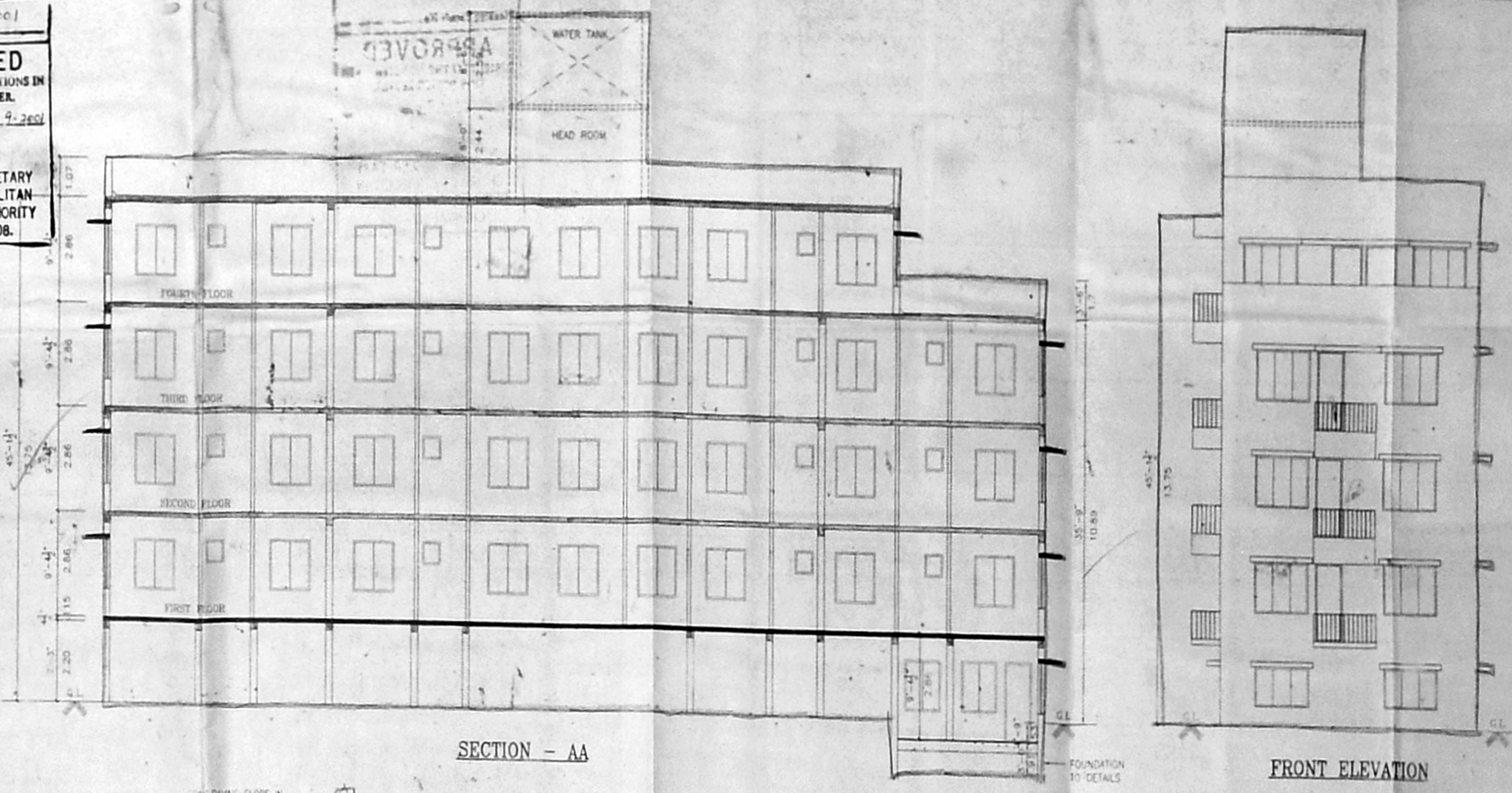

SECTION - AA

FRONT ELEVATION

PLAN SHOWING THE PROPOSED
 RESIDENTIAL FLATS AT, DOOR
 NO.84, BAZULLAH ROAD, T.NAGAR
 CHENNAI - 600 017
 T.S No. 6985 BLOCK No. 108 B
 FOR Mr. P.V KUPUSWAMY NAIDU

AREA DETAILS

	(SQ)	(SQ)
STILT FLOOR AREA	626.32	(58.21)
FIRST FLOOR AREA	3043.85	(282.89)
SECOND FLOOR AREA	3043.85	(282.89)
THIRD FLOOR AREA	3043.85	(282.89)
FOURTH FLOOR AREA	2575.00	(239.31)
TOTAL AREA	12333.74	(1146.26)
SITE AREA	8400.00	(780.67)
F.S.I	1.47	
PLOT COVERAGE	36.31	

SPECIFICATIONS

WALLS STOCK BRICKS CM 1/4
 PLASTERING THE WALLS BY CM 1/4
 FOUNDATION BRICK JELLY IN LIME MORTAR 1:5
 ROOF SLAB UNTEL etc. R.C.C. 1:2:4 SUNSHADE 60 CM WIDTH
 SPECIAL CEILING PLASTERING IN CM 1:5, 10MM THICK
 WEATHERING COURSE WITH BRICK JELLY CONCRETE
 TERRACE FLOORING WITH TWO COURSE OF FLAT TILES
 SAND FILLING 15 CM THICK FOR FOUNDATION AND BASEMENT

SCHEDULE OF JOINERY

M.D - MAIN DOOR	3'3"x7'0"	(1.00x2.13)
D1 - DOOR	3'0"x7'0"	(0.91x2.13)
D2 - DOOR	2'6"x7'0"	(0.79x2.13)
D/W - DOOR/WINDOW	6'6"x7'0"	(1.98x2.13)
W - WINDOW	6'0"x4'6"	(1.83x1.37)
W1 - WINDOW	4'0"x4'6"	(1.22x1.37)
K.W - KITCHEN WINDOW	4'0"x3'6"	(1.22x1.07)
V - VENTILATOR	2'0"x3'0"	(0.61x0.91)
F.D - FRENCH DOOR	6'0"x7'0"	(1.83x2.13)

COLOUR INDEX

PROPOSED BUILDING	(Symbol)
EXISTING ROAD	(Symbol)
SITE BOUNDARY LINE	(Symbol)

SCALE 1"=8'-0"
 DATE 20-12-2000

DRAWN BY :
 CHKD BY :

OWNER:
 P. V. KUPUSWAMY NAIDU
 CMDA (B)/C No. 1
 C. No. B2/1543/2001
 Ass:
 Surveyor
 P.A. [Signature]

LICENSED SURVEYOR:
 K. SIVARAM, CIVIL ENGINEER
 Consulting Civil Engineer & Surveyor
 Approved Under: Licensee Surveyor,
 Civil Engineering, No. 702/1-1-2002
 Chennai, Tamil Nadu
 No. 25, East Coast Road,
 Sheny Nagar, Chennai-600 020,
 Pin: 600765

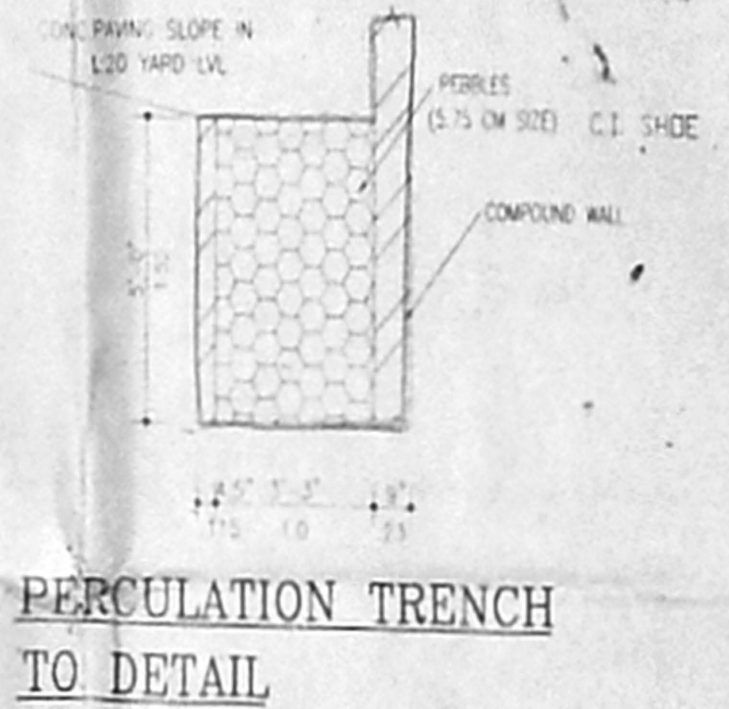

PERCOLATION TRENCH TO DETAIL

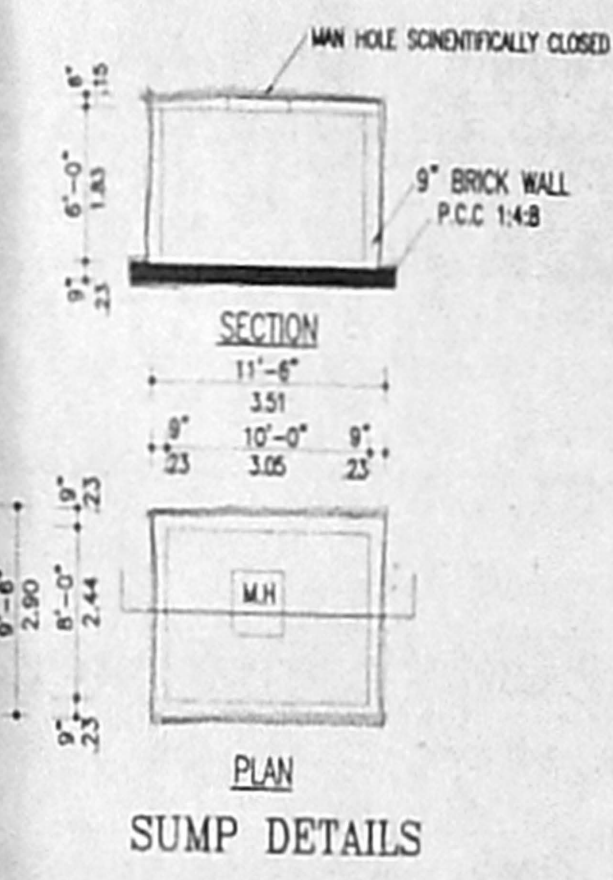

SUMP DETAILS

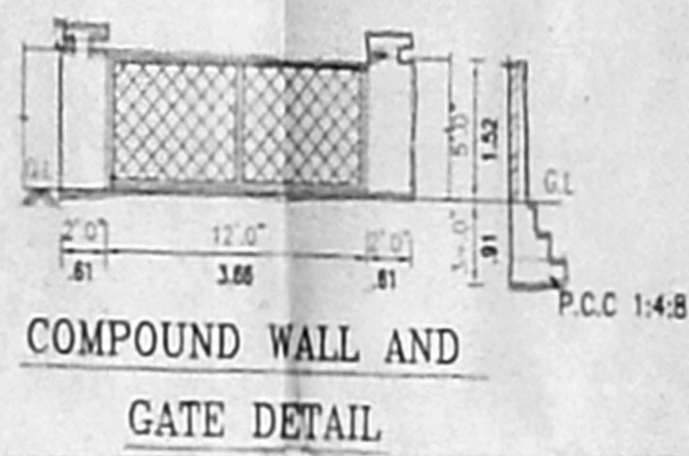

COMPOUND WALL AND GATE DETAIL

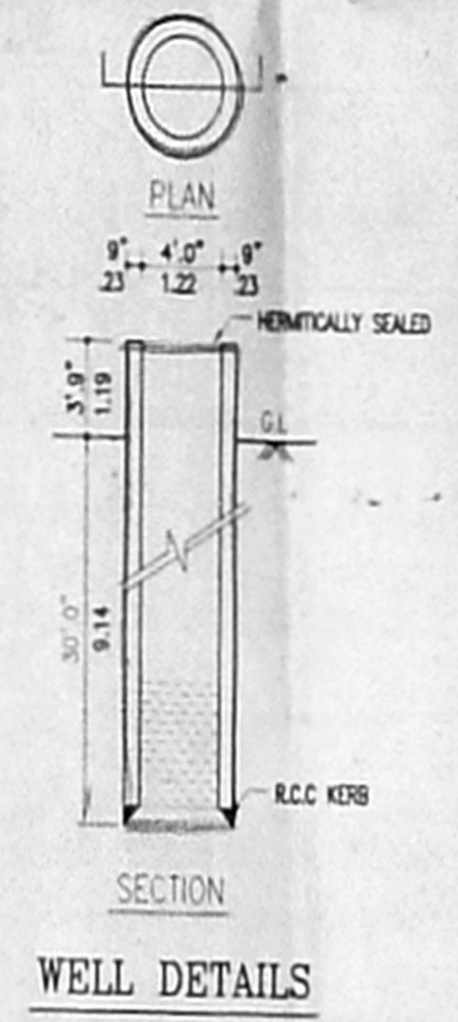

WELL DETAILS

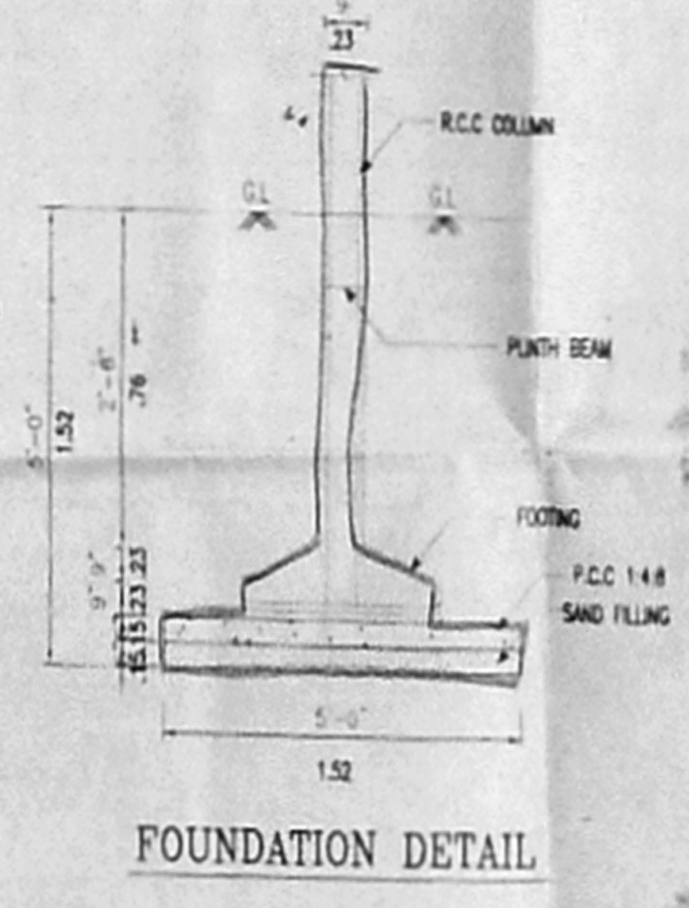

FOUNDATION DETAIL

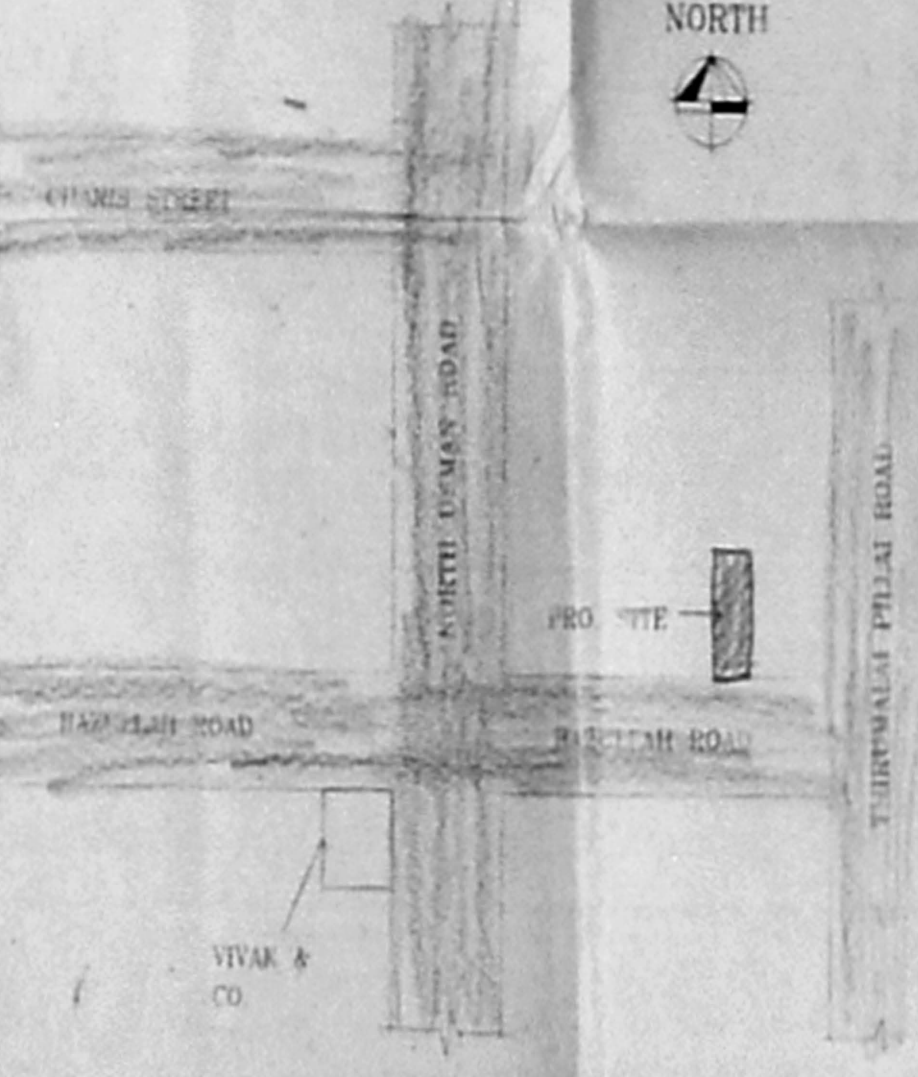

KEY PLAN

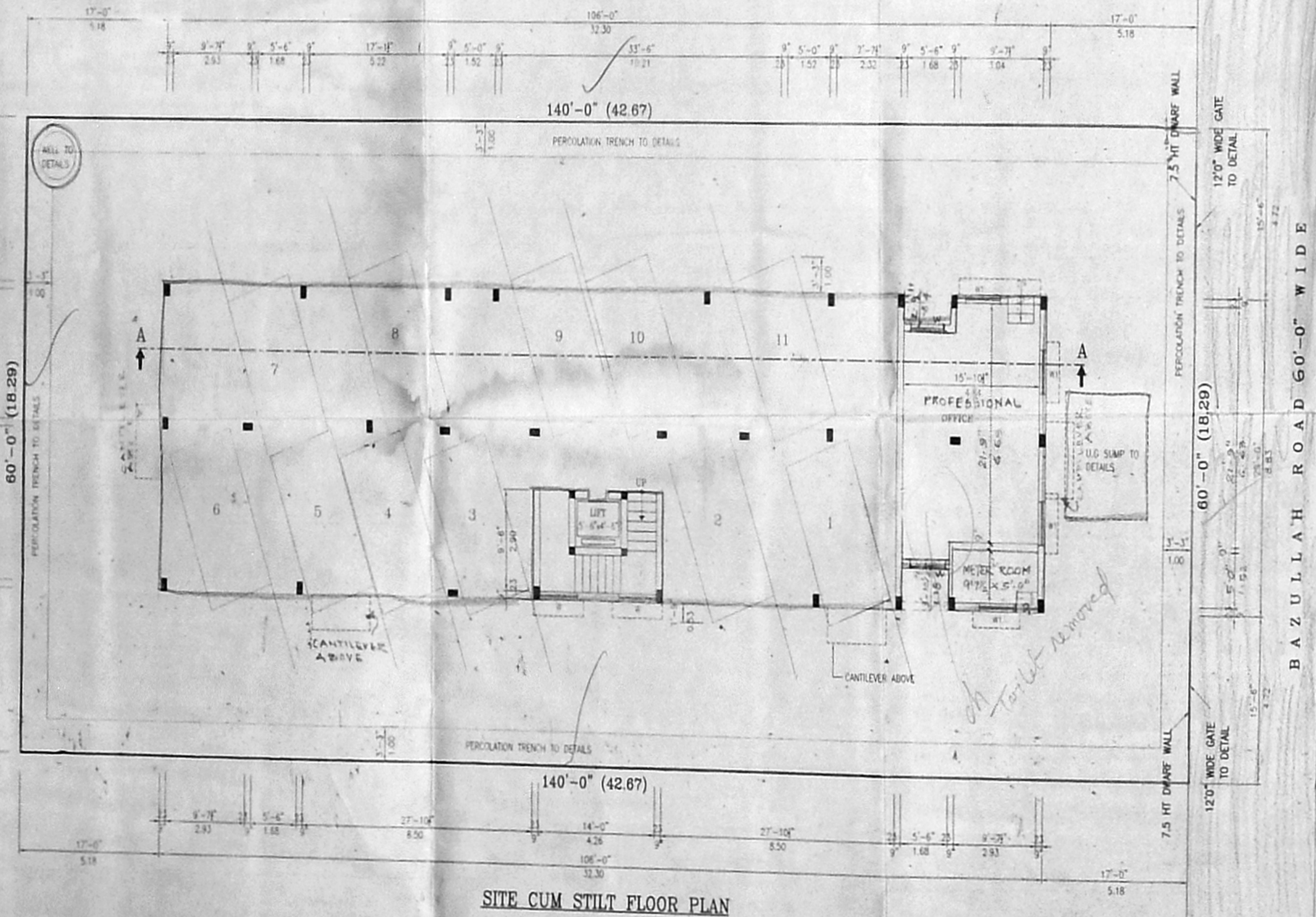

SITE CUM STILT FLOOR PLAN

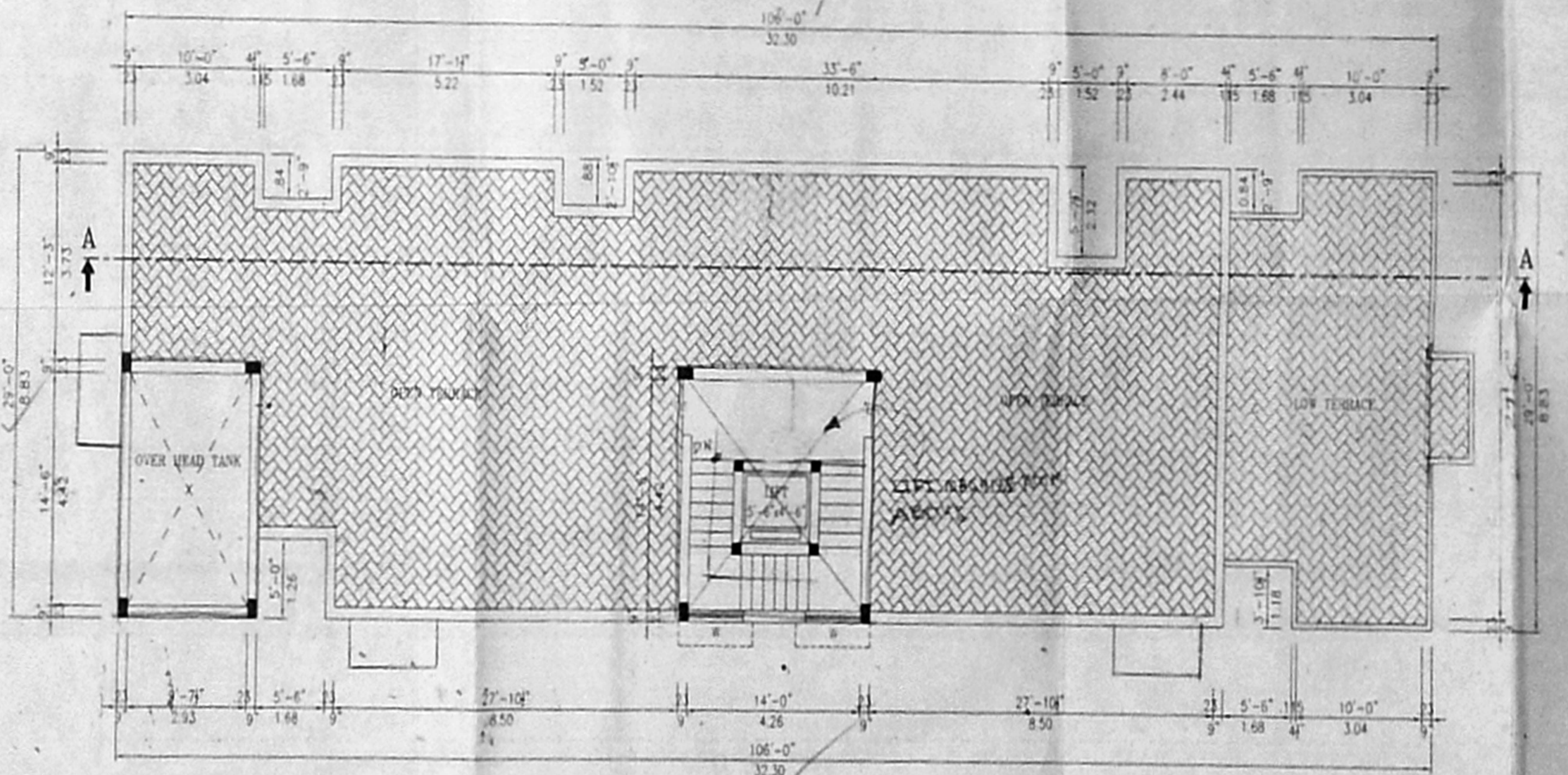

TERRACE FLOOR PLAN

Practitioner office:
 8-23x5-24x2 46-80
 Dadn
 M.P. 8-28x1-75-1574
 Caste 1-68x1-84-1-01-913
 1-62x1-12-1-98
 37-167-2 2001